

ELEVATION:

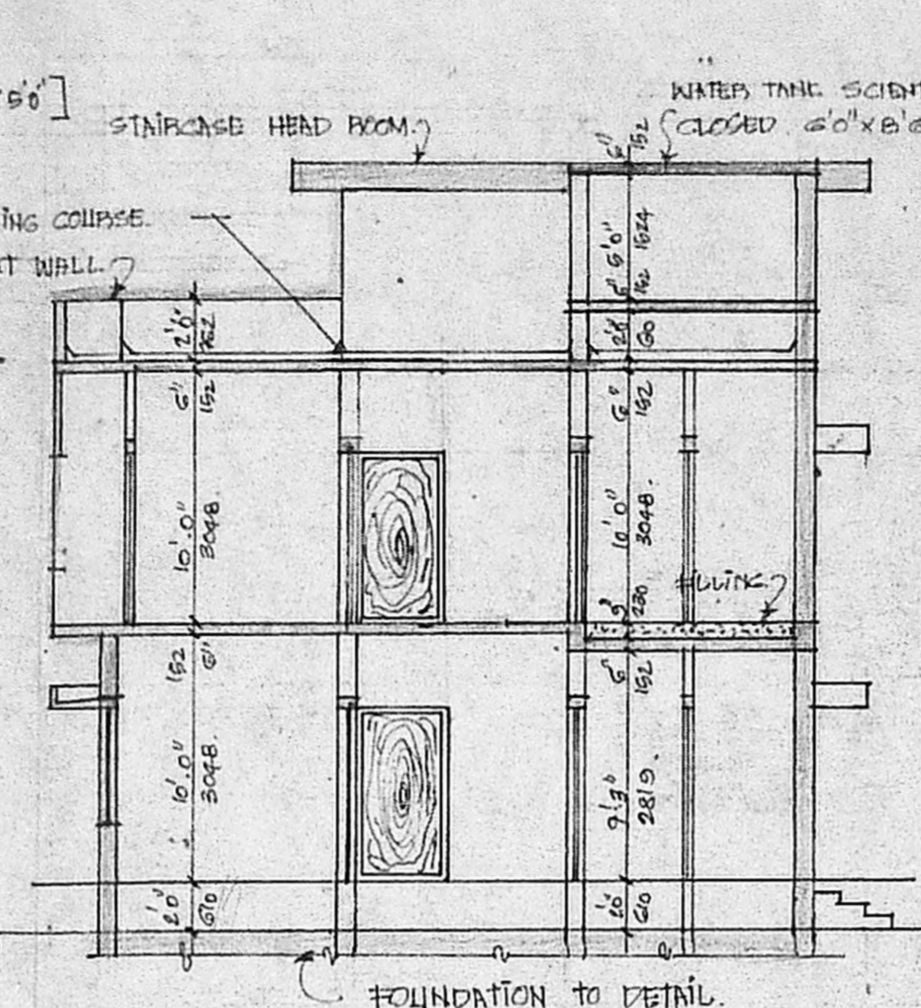

SECTION ON 'A-A'

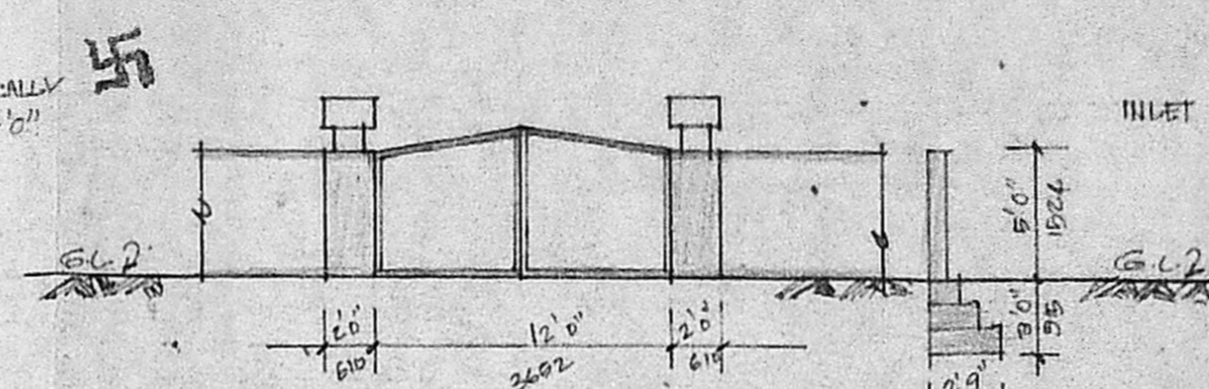

DETAIL OF COMPOUND WALL AND GATE:

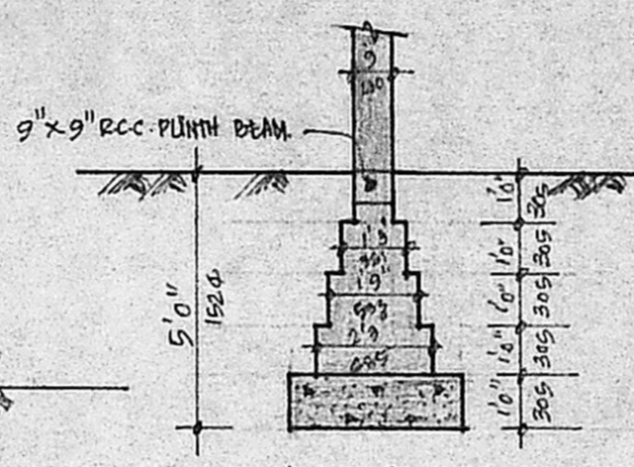

FOUNDATION DETAIL:

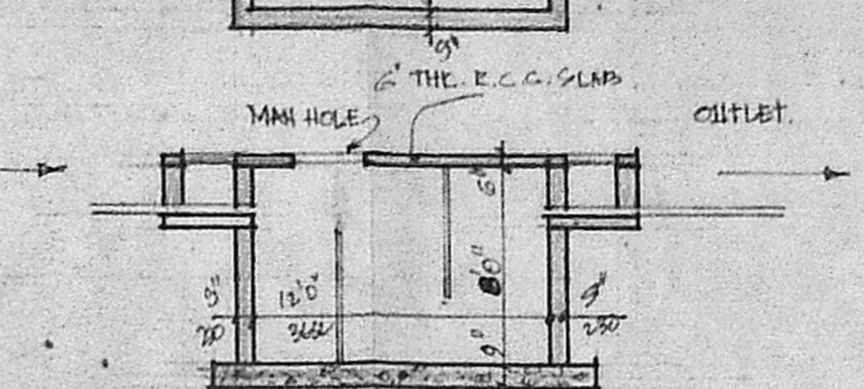

SEPTIC TANK DETAIL:

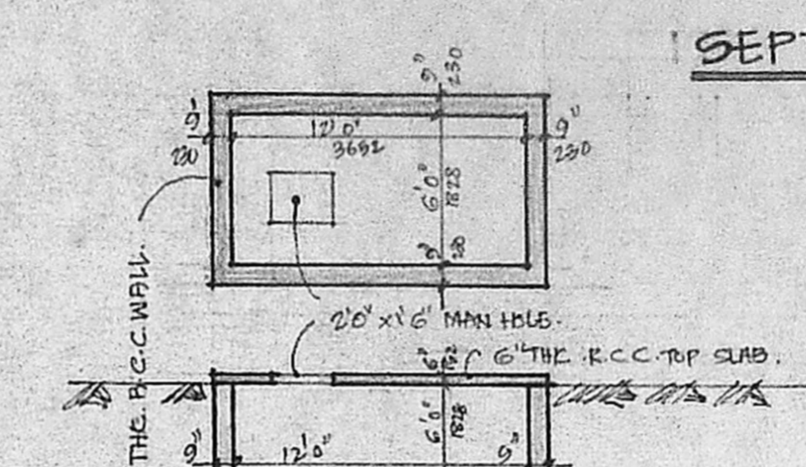

SUMP DETAIL:

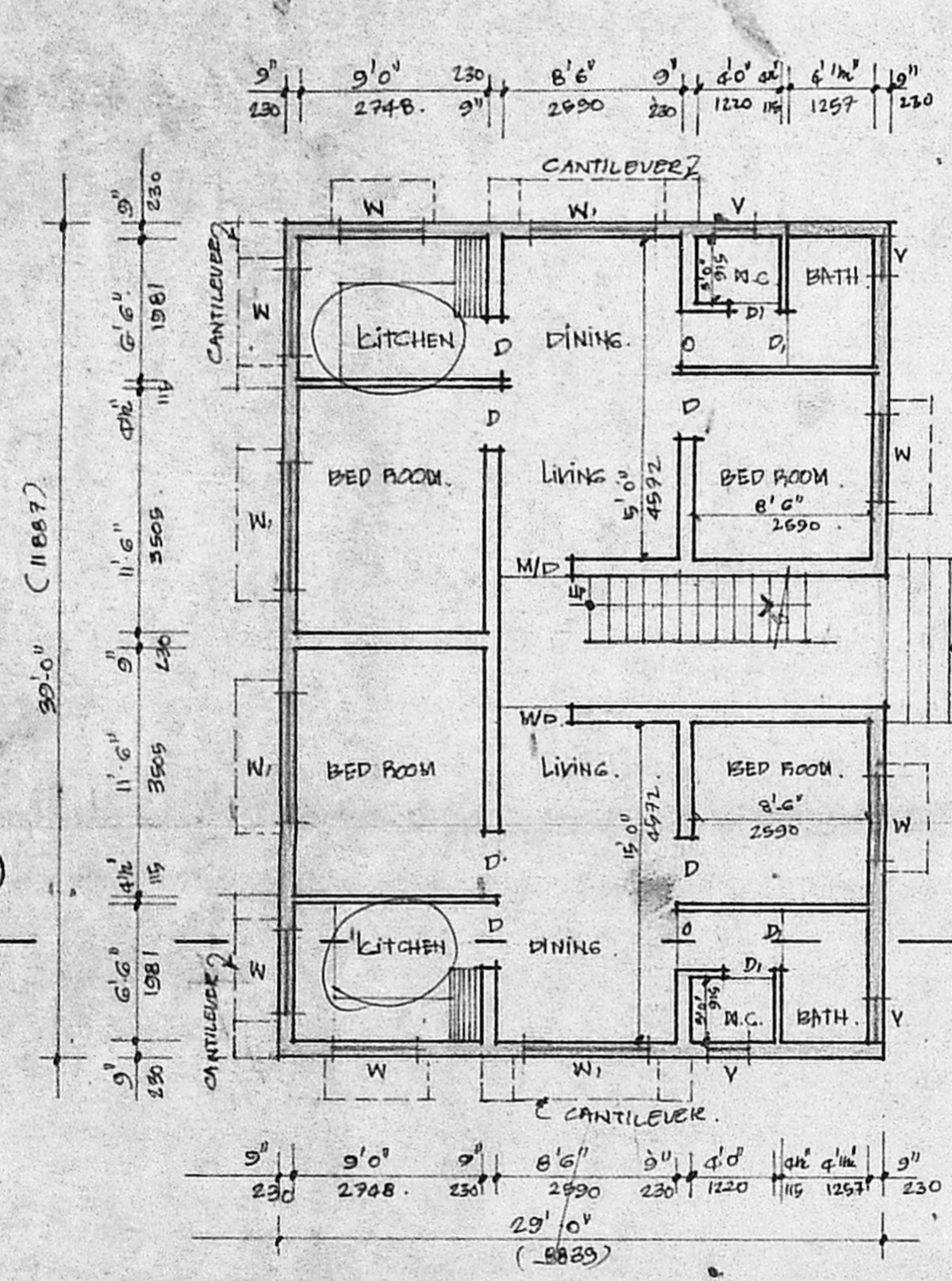

GROUND FLOOR PLAN:

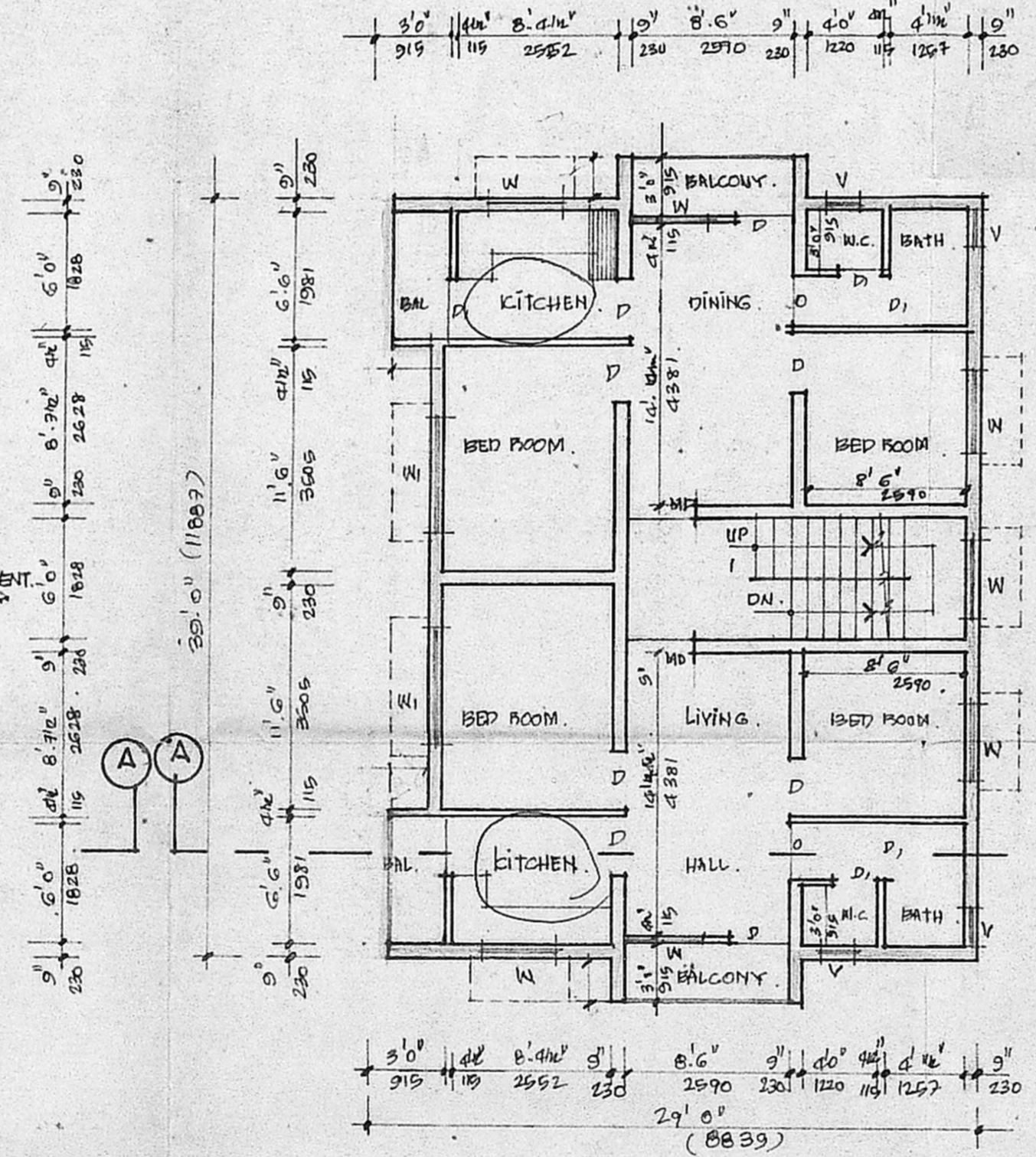

FIRST FLOOR PLAN:

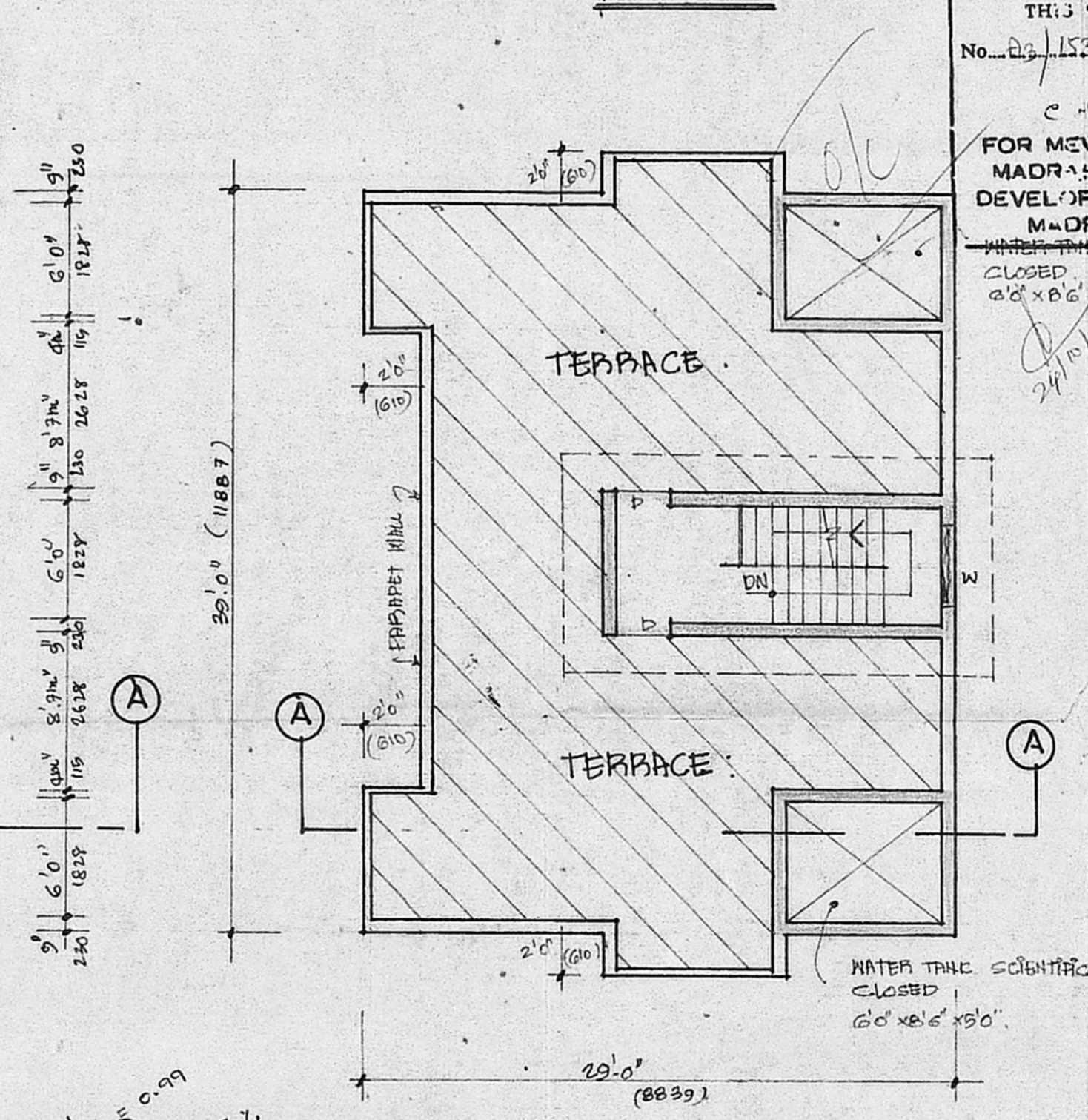

TERRACE FLOOR PLAN:

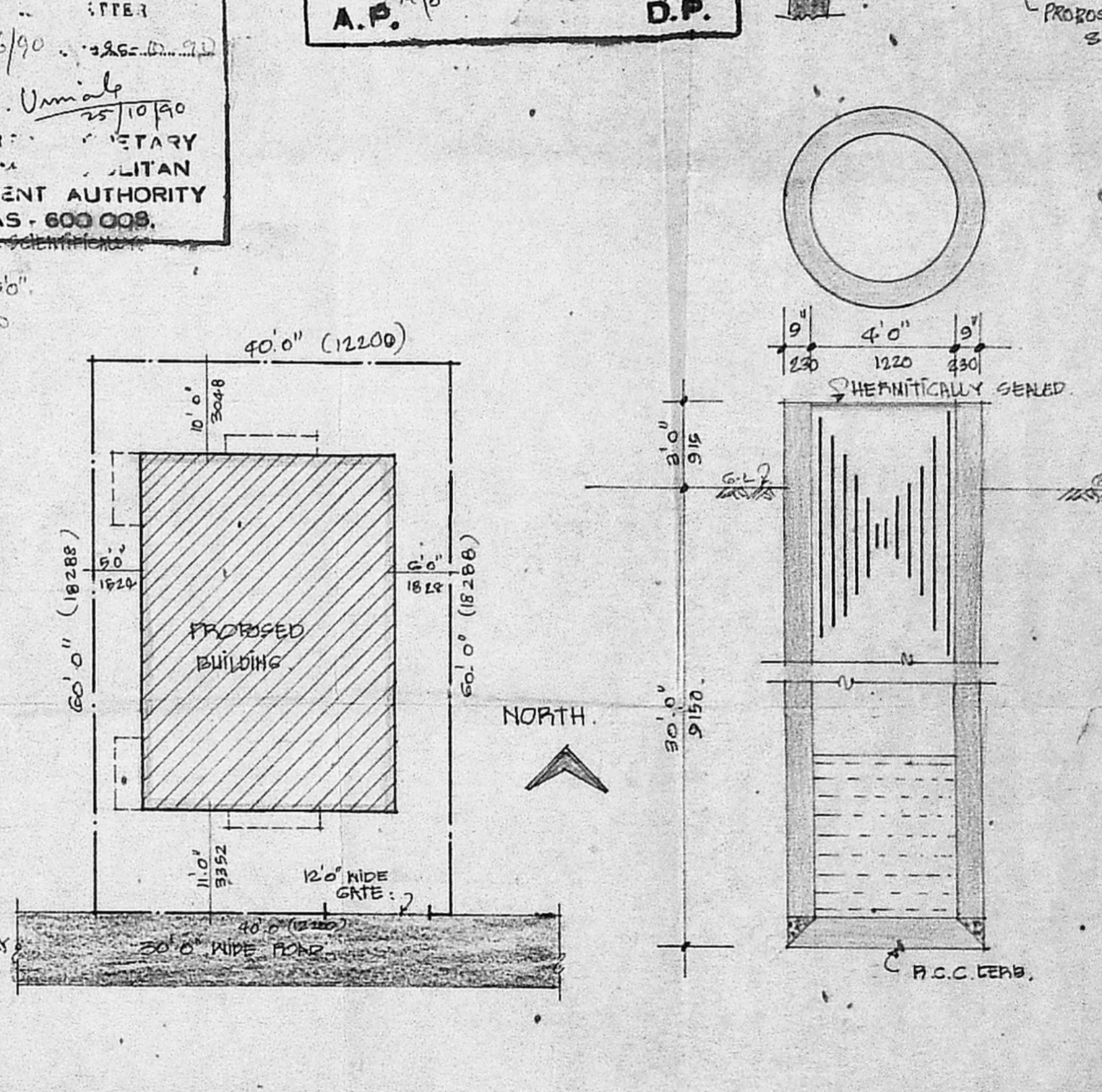

SITE PLAN:

WELL DETAIL:

Planning Permit No. A1322/90
APPROVED
 SUBJECT TO THE CONDITIONS IN THIS PERMIT
 No. A2/15366/90
 C.R. Umale
 FOR MEMORANDUM
 MADRAS METROPOLITAN DEVELOPMENT AUTHORITY
 MADRAS - 600 008

MMDA (A)/R/NO PLAN/
 C.No. A2/15366/90
 ASST. SURVEYOR
 Scrutiny
PART I
PART II
 A.P. D.P.

6	7	51	20	47	47
6	8	32	37	34	34
4	9	37	34	34	34
3	10	37	34	34	34
2	11	37	34	34	34
1	12	37	34	34	34

PROPOSED RESIDENTIAL FLATS AT PLOT NO. 16, LAKSHMI NAGAR EXTENSION, FORUB, SAIDAPET TALUK, CHENGLEPET DISTRICT
 R.S. NO: 98
 FOR. MR. THIRUKARAM
 R.K. Thirukaram

AREA DETAILS:

GROUND AREA	2400 SQ. FT.	223.255 SQ. M.	✓
GROUND FLOOR AREA	1131 SQ. FT.	105.209 SQ. M.	✓
FIRST FLOOR AREA	1201.50 SQ. FT.	111.767 SQ. M.	✓
TOTAL	2332.5 SQ. FT.	216.976 SQ. M.	✓
F.S.I. [1.5 TIMES]	3600.00 SQ. FT.	334.883 SQ. M.	✓

SPECIFICATIONS:
 FOUNDATION: BRICK FOOTING FOUNDATION LAID OVER R.C.C. 1:2:4 MIX. PUNH BEAM LAID AT GROUND LEVEL.
 FLOORING: R.C.C. 1:2:4 MIX LAID OVER THE SAND FILLING.
 S. STRUCTURE: MASONRY STRUCTURE IN B.N. IN C.N. I.E. ALL WALLS ARE PLASTERED IN C.N. I.E. LINTELS ARE LAID OVER THE DOORS, WINDOWS, AND OPENINGS. LINTELS SHOULD BE USED R.C.C. 1:2:4 MADE IN STEEL OR FIRST CLASS TEND. NOOD.
 ROOF: ROOF COVERED BY R.C.C. 1:2:4 SLAB.
 WEATHERING COURSE LAID WITH PROPER MIX AND SLOPE WITH WATER PROOFING COMPOUND.

SCHEDULE OF JOINERY:

M/D	MAIN DOOR	3'6" x 7'0"
D	DOOR IN FLUSH	3'0" x 7'0"
D	DOOR IN FRAMEWORK	2'6" x 7'0"
N	T.W. GLAZED	2'0" x 4'0"
W	- DO -	2'0" x 4'0"
V	- DO -	2'0" x 3'0"

COLOUR INDEX:

PROPOSED	[Color Box]
SITE BOUNDARY	[Color Box]
ROAD	[Color Box]

OWNER:
 R.K. Thirukaram
 SCALE : 1" = 80"
 OR : 1 : 100
 DATE : 19-3-90

LICENSED SURVEYOR:
 R. Mohan Rao, D.C.E.
 LICENSED SURVEYOR
 Corporation of Madras
 REG No. 14
 AMBATTUR TOWNSHIP
 ALANDUR MUNICIPALITY
 Consulting Engineer & Contractor
 Office: 15, Madley Road
 T. NAGAR, MADRAS-600 097